

RESEARCH ARTICLE

Open Access

Comparison of digital and conventional impression techniques: evaluation of patients' perception, treatment comfort, effectiveness and clinical outcomes

Emir Yuzbasioglu^{*}, Hanefi Kurt, Rana Turunc and Halenur Bilir

Abstract

Background: The purpose of this study was to compare two impression techniques from the perspective of patient preferences and treatment comfort.

Methods: Twenty-four (12 male, 12 female) subjects who had no previous experience with either conventional or digital impression participated in this study. Conventional impressions of maxillary and mandibular dental arches were taken with a polyether impression material (Impregum, 3 M ESPE), and bite registrations were made with polysiloxane bite registration material (Futar D, Kettenbach). Two weeks later, digital impressions and bite scans were performed using an intra-oral scanner (CEREC Omnicam, Sirona). Immediately after the impressions were made, the subjects' attitudes, preferences and perceptions towards impression techniques were evaluated using a standardized questionnaire. The perceived source of stress was evaluated using the State-Trait Anxiety Scale. Processing steps of the impression techniques (tray selection, working time etc.) were recorded in seconds. Statistical analyses were performed with the Wilcoxon Rank test, and $p < 0.05$ was considered significant.

Results: There were significant differences among the groups ($p < 0.05$) in terms of total working time and processing steps. Patients stated that digital impressions were more comfortable than conventional techniques.

Conclusions: Digital impressions resulted in a more time-efficient technique than conventional impressions. Patients preferred the digital impression technique rather than conventional techniques.

Keywords: Digital impression, Clinical efficiency, Patient comfort, Patient preference

Background

The introduction of computer-aided design/computer aided manufacturing (CAD/CAM) technology in dentistry has resulted in more accurate manufacturing of prosthetic frameworks, and greater accuracy of dental restorations, and the technology has improved since the 1980s [1,2]. The development strategy of CAD/CAM techniques included automating the production process and optimizing the quality of restorations by using new biocompatible materials, especially high performance ceramics, such as zirconia and lithium disilicate [3]. Several reports have demonstrated the potential for accurate

and precise restorations using CAD/CAM technology [4-7].

According to the 8th edition of The Glossary of Prosthodontics Terms, "impression" is defined as "a negative likeness or copy in reverse of the surface of an object; an imprint of the teeth and adjacent structures for use in dentistry" [8]. The accuracy of the impression depends on the materials themselves [9-13], impression tray types [14-16], and impression techniques [17-19]. Each step in the process introduces potential human and/or material error [20,21].

There is some variability in impressions and the resulting master casts, depending on the technique and material used by the operator [22]. The accuracy of master casts has been the subject of numerous research projects,

* Correspondence: eyuzbasioglu@medipol.edu.tr
Department of Prosthodontics, School of Dentistry, Istanbul Medipol University, Istanbul, Turkey

and is dependent on numerous items, including the water/powder ratio, vacuum versus hand mixing [23-25], and the type of dental stone and its compatibility with impression materials [26].

Digital impression and scanning systems were introduced in dentistry in the mid 1980s. It was predicted that most of the dentists in the U.S. and Europe would be using digital scanners for taking impressions within the next decade [27]. Digital impressions offer speed, efficiency, ability of storing captured information indefinitely and transferring digital images between the dental office and the laboratory [28]. The advantages of the digital impressions and scanning systems are improving patient acceptance, reducing the distortion of impression materials, 3D pre-visualization of tooth preparations, and potential cost- and time-effectiveness [29].

Several studies on the accuracy of intraoral scanners and digital impressions have been published, testing single-unit restorations [30-33], several teeth in a row [34-36], quadrants [37], and full arch scans [38,39].

A recent report by Lee & Gallucci [40] compared the operator's preference of digital versus conventional implant impression techniques. In this *in vitro* study, inexperienced students made impressions on a customized model instead of live patients. The overall perception of the inexperienced students was that they preferred the digital impression technique. Until now there have been no clinical studies comparing the digital and conventional impression techniques.

The aim of this clinical trial was to evaluate the effectiveness, clinical outcomes, and patients' preferences and attitudes towards the digital impression technique compared to the conventional impression technique. The first null hypothesis was that there is no difference in effectiveness and clinical outcomes between the conventional and digital impression techniques. The second null hypothesis was that there is no difference in patients' preference and treatment comfort between the conventional and digital impression techniques.

Methods

Study design & patient selection

A controlled clinical trial was designed. The study population consisted of first year dental and medical students of the İstanbul Medipol University who had no experience with either conventional or digital impressions. The subjects were informed in detail about the possible risks and benefits, and all signed an informed consent form. The study was performed following the principles outlined in the Declaration of Helsinki on experimentation involving human subjects. The study protocol was reviewed and approved by the Ethical Committee of the İstanbul Medipol University, İstanbul, Turkey, (No:10840098-74).

Inclusion/exclusion criteria

Twenty-four subjects (12 females, 12 males, aged 21.87 ± 2.76 years) who fulfilled the following inclusion criteria were recruited after an initial examination: no experience with either conventional or digital impressions, good general health, good oral hygiene, no periodontal disease, and good mental health. Prerequisites for exclusion in the study were previous impression experience, fixed or removable prosthetic rehabilitation, orthodontic treatment and preventive appliances, history of use of space maintainers in mixed dentition, moderate to excessive dental anxiety.

Clinical scenario

A clinical scenario of an "excessive destruction of a mandibular molar and crown fracture of the lateral incisor, which would be restored by post-core and all ceramic crowns" was explained to the subjects during their orientation to the clinical settings of the study. Subjects watched an informational video illustrating the restorative steps of the clinical scenario. The impression phase was excluded from the video.

Conventional impressions

One operator selected the proper tray for both arches of the subject, and applied the adhesive (Polyether Tray Adhesive, 3 M ESPE, Dental Products, St. Paul, MN, U.S.A.). The conventional impressions of mandibular and maxillary arches were made by polyether impression material (Impregum Penta Soft Quick Step MB, 3 M ESPE, Dental Products, St. Paul, MN, U.S.A.) with stock trays using the monophasic impression technique. The interocclusal relationship was recorded with a polysiloxane bite registration material (Futar D, Kettenbach GmbH & Co. KG, Eschenburg, Germany). All materials were used according to the manufacturers' guidelines and performed by the same operator (E.Y.).

The effectiveness and clinical outcomes of the conventional impression technique was evaluated by measuring the total treatment time, including the individual steps (Figure 1): A) tray selection, B) adhesive application, C) upper/lower impression, D) bite registration. The treatment time was measured in seconds and recorded for each step by a second operator (R.T. & H.B.). Immediately after the impressions were made, the attitudes and perceptions of the subjects towards the conventional impression technique were evaluated using a standardized questionnaire. The subjects' perceived source of stress was also evaluated using the State-Trait Anxiety Scale immediately after the impression technique.

Digital impressions

A digital impression appointment was scheduled for the same patients 2-3 weeks following the conventional

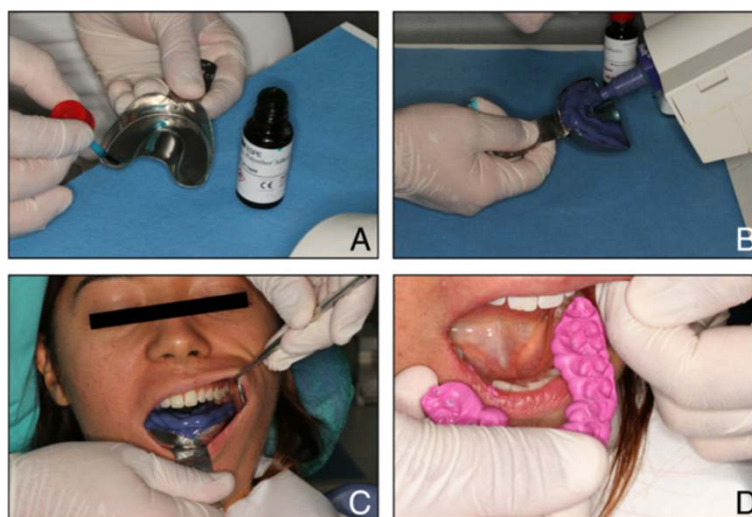

Figure 1 Conventional impression technique. Conventional impression technique. **A)** Adhesive application, **B)** Impression tray loading, **C)** Upper and lower arches impression, **D)** Bite registration.

impressions. The digital impressions were performed with the chairside dental CAD-CAM system (Cerec OMNICAM, Sirona Dental GmbH, Wals Bei Salzburg, Austria). The digital impression electronic data constituents of the virtual models for both arches and bite registration were recorded. All digital scanning procedures were carried out according to the manufacturer's guidelines and performed by the same operator (EY).

The effectiveness and clinical outcomes of the digital impression technique were evaluated by measuring the total treatment time, including the individual steps (Figure 2): A) entering patient information (including name, last name, date of birth, B) laboratory prescription (including shade of restoration, material choice of restoration, form of restoration), C) upper/lower scan, and D) bite scan. Treatment time was measured in seconds and recorded for each step by a second operator (R.T. & H.B.). Immediately after the impressions were made, the attitudes and perceptions of the subjects towards the digital impression technique were evaluated using a standardized questionnaire. The subjects' perceived source of stress was also evaluated using the State-Trait Anxiety Scale immediately after the impression technique.

The subjects were also asked to answer a 9-item comparative questionnaire including the following research questions: Which was the preferred impression technique? Which was the recommended impression technique? Which impression technique was more efficient? Which impression technique would be most comfortable regarding impression techniques?

Reliability and validity of questionnaires

The questionnaires used in this study were pre-tested, revised, and retested before use. A pilot questionnaire

was tested on a representative sample of 10 patients. Test-retest reliability was performed to test the reliability and internal consistency of the questionnaires. The Cronbach Alpha reliability coefficient of the scales were found as 0.921, and 0.982, respectively. The adaptation, reliability and validity of the Turkish version of the State-Trait Anxiety Scale were evaluated by Öner and Le Compte in 1983 [41].

Statistical analysis

Statistical analysis by the Wilcoxon Signed-Rank Test, with $p = 0.05$ as the level for statistical significance, was performed to evaluate the differences in effectiveness and clinical outcomes between conventional and digital impression techniques, using the SPSS 15.0 for Windows statistical software (SPSS Inc., Chicago, IL, USA).

The attitudes and perceptions of the subjects on both impression techniques were assessed with a self-administrated questionnaire using a Visual Analog Scale (VAS) ranging from 0 to 100. The data were analyzed statistically by the Wilcoxon Signed-Rank Test, with $p = 0.05$ as the level for statistical significance, using the SPSS 15.0 statistical software (SPSS Inc., Chicago, IL, USA).

The subjects' preferences for the impression techniques were assessed with a 9-item comparative questionnaire, and the distribution of the answers were evaluated by descriptive analysis using the SPSS 15.0 statistical software (SPSS Inc., Chicago, IL, USA).

Results

The evaluation of the effectiveness and clinical outcomes for both impression techniques are presented in Table 1. The mean overall treatment times were statistically



Figure 2 Digital impression technique. A) Entering patient information, B) Laboratory prescription, C) Upper and lower arches scanning, D) Bite scanning.

significantly different ($p < 0.001$), and comparison of the mean impression times indicated a statistically significant difference ($p < 0.001$). The mean tray selection time for the conventional impression technique and the mean time for entering patient information for the digital impression technique were not statistically significant ($p > 0.05$). The mean adhesive application time for the conventional impression technique was statistically significantly different ($p < 0.001$) from the mean time for entering the laboratory prescription time for the digital impression technique. The difference between the mean bite registration time for the conventional technique and the mean bite scan time for the digital technique was statistically significant ($p < 0.001$).

Outcomes of conventional impressions

The mean overall treatment time of the conventional impression technique was 605.38 ± 23.66 s. The mean treatment times of the individual steps of the conventional impression technique was as follows: Mean tray selection time, 18.87 ± 2.42 s; mean adhesive application time, 27.75 ± 3.12 s. The mean conventional impression time of the upper and lower jaws was 240.70 ± 16.38 s and the mean bite registration time was 91.96 ± 10.74 s.

Outcomes of digital impressions

The mean overall treatment time of the digital impression technique was 248.48 ± 23.48 s. The mean treatment times

Table 1 Scores of clinical efficiency outcomes of impression techniques

Efficiency	Conventional	Digital	P-value
Tray selection/Patient information	$18,87 \pm 2,42$	$19,08 \pm 3,57$	$>0,05$
Adhesive application/Laboratory prescription	$27,75 \pm 3,12$	$13,63 \pm 1,98$	$<0,001^*$
Upper impression/Upper scan	$240,70 \pm 16,38$	$102,14 \pm 17,77$	$<0,001^*$
Lower impression/Lower scan	$226,10 \pm 10,89$	$98,94 \pm 10,56$	$<0,001^*$
Bite registration/Bite scan	$91,96 \pm 10,74$	$14,68 \pm 3,82$	$<0,001^*$
Total treatment time	$605,38 \pm 23,66$	$248,48 \pm 23,22$	$<0,001^*$

All data are presented as mean \pm SD. Measured time is recorded as seconds. *Statistical significance level $p < 0.05$.

Table 2 Participants' evaluation scores and level of self concerns about impression techniques

Evaluation (VAS score)	Conventional	Digital	P-value
Overall discomfort of impression	59,00 ± 37,72	90,04 ± 18,37	<0.001*
Overall time of impression	65,10 ± 41,55	90,28 ± 18,36	<0.001*
Smell/Voice	54,90 ± 39,04	86,52 ± 21,16	<0.001*
Taste/Heat	54,20 ± 28,06	88,16 ± 19,76	<0.001*
Queasiness	48,20 ± 44,53	91,80 ± 20,37	<0.001*
Discomfort during mouth was opened	44,40 ± 36,21	88,04 ± 19,86	<0.001*
Discomfort in TMJ	55,90 ± 43,31	88,68 ± 19,83	<0.001*
Breathing difficulty	59,90 ± 37,90	87,32 ± 21,02	<0.001*
Teeth and Periodontal sensitivity	47,10 ± 43,21	85,36 ± 23,70	<0.001*
Total evaluation score	507,25 ± 277,34	827,50 ± 171,11	<0.001*
Level of self concern			
Score of STATI-TX 1	41,33 ± 3,84	43,29 ± 3,89	>0.05

All data are presented as mean ± SD. Visual Analog Scale (VAS). *Statistical significance level p<0.05.

of the individual steps of the digital impression technique were as follows: the mean time for entering patient information, 19.08 ± 3.57 s, and the mean time for entering the laboratory prescription time, 13.63 ± 1.98 s. The mean digital impression time for the upper and lower jaws was 98.94 ± 10.56 s and the mean bite scan time was 14.68 ± 3.82 s.

Patients' preferences and self concerns

The evaluation scores and the level of concerns of the subjects regarding the impression techniques are presented in Table 2. The mean scores of the subjects' evaluation criteria regarding the two impression techniques were significantly different (p < 0.001). The subjects' level of self concern were evaluated by scores of STATI-TX 1. The mean scores were not statistically significant (p > 0.05). All the subjects preferred the digital impression technique (p < 0.001), and patients' preferences regarding the impression techniques, according to the 9-item comparative questionnaire, are listed in Table 3.

Discussion

In this clinical trial, according to the clinical scenario, the digital impression technique was more efficient than the conventional impression technique. Thus, the first null hypothesis was rejected. The subjects also preferred the digital impression technique rather than the conventional impression technique because of its comfort. Thus, the second null hypothesis was also rejected.

The study population was standardized and homogenized by including subjects who had no experience with conventional or digital impressions in their dental history. To investigate the clinical outcomes of the two impression techniques, homogenizing the study population is an acceptable clinical research method to optimize objectivity and minimize bias. This approach is important to avoid reporting the bias of patients who had previous experience with the dental impression procedure.

In this present study, we focused primarily on the efficiency of the two impression techniques and the preference of the patients under controlled clinical conditions. Future investigations should include the assessment of

Table 3 Participants' preferences about impression techniques according to the 9-item questionnaire

Preferences	Conventional	Digital
Which impression technique do you prefer in case of one more time for impression procedure?	%0	%100
Which impression technique is more comfortable from point of comparison of two impression procedure?	%0	%100
Which impression technique do you suggest in case of a friends' need for impression making?	%0	%100
Which impression technique do you prefer from point of time involved with impression procedure?	%0	%100
Which impression technique do you prefer from point of feeling taste/smell or voice/heat during impression procedure?	%0	%100
Which impression technique do you prefer from point of the size of the intraoral scanner/impression tray used in your mouth during impression procedure?	%0	%100
Which impression technique do you prefer from point of having tooth/gingival sensitivity during impression procedure?	%0	%100
Which impression technique do you prefer from point of having difficulty in breathing during impression procedure?	%0	%100
Which impression technique do you prefer from point of having gagging reflex during impression procedure?	%0	%100

the accuracy of the impressions produced by experienced versus non-experienced operators, comparison of using scanning powders versus non-powder scanning, and comparison of full arch and partial impressions.

There are some limitations of this study. The study was designed as a comparative-controlled clinical trial, and the sequence of the evaluation of the two impression techniques was chosen for psychological reasons. There is a 2–3-week interval between the two evaluation appointments. This time period was deemed sufficient to erase from memory an event or a process. The evaluation process focuses on the outcomes of the impression techniques by means of total treatment time in seconds, and the study does not analyze any differences in precision of the two impression techniques.

Another limitation of the study was that only one operator performed the impression techniques to avoid the possible inter-operator error, such as the prolonged processing time taken by an inexperienced operator. The main purpose of the study was to focus on the patients' perceptions and comfort in using different impression techniques. Evaluation by a second operator was not preferred because of main purpose of the study. Further investigations are planned to evaluate the perceptions of patients treated by different dental specialties and operator experience to the digital impression technique.

The last limitation of this study is that it ignored the time factors involved in the conventional impression technique, such as pouring and mounting the cast, trimming the dies, painting the die spacer, etc. By eliminating these steps, time for the traditional workflow would be reduced significantly. Furthermore, the digital impression technique and digital workflow are designed as the "digital working model" directly from the intraoral scan, without any additional factors. By virtually eliminating the intermediate processes, error accumulation in treatment and in the manufacturing cycle is no longer an issue.

The results of this study have revealed clinical evidence that the digital impression technique can be applied successfully for the impressions of restorative procedures based on clinical outcomes and the patients' preferences. However, this study was performed in a clinical scenario that excluded the effect of actual treatment conditions, perceived dental anxiety and stress associated with treatment. This is an additional limitation of this study.

The major advantage of digital impressions is reducing the chair time. The mean total treatment time ($p < 0.001$) and the subjects' evaluation scores ($p < 0.001$) regarding the impression techniques were significantly different (Tables 1 and 2). Improving the level of the patients' comfort and treatment acceptance ($p < 0.001$) were other advantages of the digital impression techniques (Tables 1

and 2). Digital impressions tend to reduce repeat visits and retreatment, while increasing treatment effectiveness [42]. Patients will benefit from more comfort and a pleasant experience in the dentist's chair.

The results of study indicate that the efficiency outcomes of the digital impression technique were higher than that of the conventional impression technique, with respect to treatment time taken up and the perceptions of the subjects. The effectiveness and clinical outcomes of both impression techniques (Table 1) were evaluated by recording the treatment time of each step in seconds, and were significantly different from each other ($p < 0.001$). The scores of the evaluation criteria regarding the two impression techniques (Table 2) that affect the subjects' perception differed from one another in a statistically significant manner ($p < 0.001$).

The differences in the level of treatment comfort evaluated by the subjects, including breathing difficulty, queasiness, discomfort in the TMJ, and discomfort while the mouth was kept open were statistically significant ($p < 0.001$). Thus, the digital impression technique is more patient-friendly than the conventional impression technique. The results of this study present the major reasons why the subjects preferred the digital impression technique instead of the conventional impression technique (Table 3).

Conclusions

Within the limitations of this study, the following conclusions can be drawn:

1. The digital impression technique was more efficient than the conventional impression technique. The overall treatment time for the conventional impression technique was longer than that for the digital impression technique. Thus, the first null hypothesis was rejected.
2. When compared with the conventional impression technique, the digital impression technique was accepted as the preferred and effective technique, according to the subjects' perception. Thus, the second null hypothesis was rejected.
3. The treatment comfort of the digital impression technique was higher than that of the conventional impression technique when it was performed by an experienced operator.

Competing interests

The authors declare that they have no competing interests.

Authors' contributions

EY is the designed and carried out the clinical study, collected the data for analysis, performed the statistical analysis and drafted the manuscript. HK participated in the design of the study and interpretation of data. RT and HB were collected the data for analysis. All authors read and approved the final manuscript.

Received: 25 September 2013 Accepted: 29 January 2014
Published: 30 January 2014

References

- De La Cruz JE, Funkenbusch PD, Ercoli C, Moss ME, Graser GN, Tallents RH: **Verification jig for implant supported prosthesis: a comparison of standard impressions with verification jigs made of different materials.** *J Prosthet Dent* 2002, **88**:329–336.
- Mormann WH, Brandestini M, Lutz F: **The Cerec system: computer-assisted preparation of direct ceramic inlays in 1 setting.** *Quintessenz* 1987, **38**:457–470.
- Luthardt R, Weber A, Rudolph H, Schone C, Quaes S, Walter M: **Design and production of dental prosthetic restorations: basic research on dental CAD/CAM technology.** *Int J Comput Dent* 2002, **5**:165–176.
- Otto T, Schneider D: **Long-term clinical results of chairside CEREC CAD/CAM inlays and onlays: a case series.** *Int J Prosthodont* 2008, **21**(1):53–59.
- Wiedhahn K, Kerschbaum T, Fasbinder DF: **Clinical long-term results with 617 CEREC veneers: a nine-year report.** *Int J Comput Dent* 2005, **8**:233–246.
- Sjögren G, Molin M, Van Dijken JW: **A 10-year prospective evaluation of CAD/CAM-manufactured (CEREC) ceramic inlays cemented with a chemically cured or dual-cured resin composite.** *Int J Prosthodont* 2004, **17**(2):241–246.
- Posselt A, Kerschbaum T: **Longevity of 2328 chairside CEREC inlays and onlays.** *Int J Comput Dent* 2003, **6**:231–248.
- The glossary of prosthodontic terms.** *J Prosthet Dent* 2005, **94**(1):10–92. <http://www.ncbi.nlm.nih.gov/pubmed/16080238>.
- Herbst D, Nel JC, Driessen CH, Becker PJ: **Evaluation of impression accuracy for osseointegrated implant supported superstructures.** *J Prosthet Dent* 2000, **83**(5):555–561.
- Walker MP, Ries D, Borello B: **Implant cast accuracy as a function of impression techniques and impression material viscosity.** *Int J Oral Maxillofac Implants* 2008, **23**(4):669–674.
- Lee H, Ercoli C, Funkenbusch PD, Feng C: **Effect of subgingival depth of implant placement on the dimensional accuracy of the implant impression: an in vitro study.** *J Prosthet Dent* 2008, **99**(2):107–113.
- Lee H, So JS, Hochstedler JL, Ercoli C: **The accuracy of implant impressions: a systematic review.** *J Prosthet Dent* 2008, **100**(4):285–291.
- Wee AG: **Comparison of impression materials for direct multi-implant impressions.** *J Prosthet Dent* 2000, **83**(3):323–331.
- Brosky ME, Pesun IJ, Lowder PD, Delong R, Hodges JS: **Laser digitization of casts to determine the effect of tray selection and cast formation technique on accuracy.** *J Prosthet Dent* 2002, **87**(2):204–209.
- Burns J, Palmer R, Howe L, Wilson R: **Accuracy of open tray implant impressions: an in vitro comparison of stock versus custom trays.** *J Prosthet Dent* 2003, **89**(3):250–255.
- Ceyhan JA, Johnson GH, Lepe X: **The effect of tray selection, viscosity of impression material, and sequence of pour on the accuracy of dies made from dual-arch impressions.** *J Prosthet Dent* 2003, **90**(2):143–149.
- Chee W, Jivraj S: **Impression techniques for implant dentistry.** *Br Dent J* 2006, **201**(7):429–432.
- Vigolo P, Majzoub Z, Cordioli G: **Evaluation of the accuracy of three techniques used for multiple implant abutment impressions.** *J Prosthet Dent* 2003, **89**(2):186–192.
- Vigolo P, Fonzi F, Majzoub Z, Cordioli G: **An evaluation of impression techniques for multiple internal connection implant prostheses.** *J Prosthet Dent* 2004, **92**(5):470–476.
- Rudd RW, Rudd KD: **A review of 243 errors possible during the fabrication of a removable partial denture: part II.** *J Prosthet Dent* 2001, **86**(3):262–276.
- Rudd RW, Rudd KD: **A review of 243 errors possible during the fabrication of a removable partial denture: part III.** *J Prosthet Dent* 2001, **86**(3):277–288.
- Alhourri N, McCord JF, Smith PW: **The quality of dental casts used in crown and bridgework.** *Br Dent J* 2004, **197**(5):261–264.
- Powers J: **Gypsum products and investments.** In *Craig's Restorative Dental Materials*. Edited by Powers J. St Louis: Mosby; 2006:313–336.
- Duke P, Moore BK, Haug SP, Andres CJ: **Study of the physical properties of type IV gypsum, resin-containing, epoxy die materials.** *J Prosthet Dent* 2000, **83**:466–473.
- Powers J: **Impression materials.** In *Craig's Restorative Dental Materials*. Edited by Powers J. St Louis: Mosby; 2006:269–312.
- Wöstmann B, Rehmann P, Balkenhol M: **Influence of impression technique and material on the accuracy of multiple implant impressions.** *Int J Prosthodont* 2008, **21**(4):299–301.
- Birnbaum N, Aaronson HB, Stevens C, Cohen B: **3D digital scanners: a high-tech approach to more accurate dental impressions.** *Inside Dentistry* 2009, **5**(4). Available from: <http://www.insidedentistry.net>.
- Kim SY, Kim MJ, Han JS, Yeo IS, Lim YJ, Kwon HB: **Accuracy of dies captured by an intraoral digital impression system using parallel confocal imaging.** *Int J Prosthodont* 2013, **26**(2):161–163.
- Christensen GJ: **Impressions are changing: deciding on conventional, digital or digital plus in-office milling.** *JADA* 2009, **140**:1301–1304.
- Syrek A, Reich G, Ranftl D, Klein C, Cerny B, Brodesser J: **Clinical evaluation of all-ceramic crowns fabricated from intraoral digital impressions based on the principle of active wavefront sampling.** *J Dent* 2010, **38**:553–559.
- Henkel GL: **A comparison of fixed prostheses generated from conventional vs digitally scanned dental impressions.** *Compend Contin Educ Dent* 2007, **28**:422–424.
- Brawek PK, Wolfart S, Endres L, Kirsten A, Reich S: **The clinical accuracy of single crowns exclusively fabricated by digital workflow the comparison of two systems.** *Clin Oral Investig* 2013, **17**(9):2119–2125.
- Seelbach P, Brueckel C, Wöstmann B: **Accuracy of digital and conventional impression technique and workflow.** *Clin Oral Investig* 2013, **17**(7):1759–1764.
- Luthardt RG, Loos R, Quaes S: **Accuracy of intraoral data acquisition in comparison to the conventional impression.** *Int J Comput Dent* 2005, **8**:283–294.
- Güth JF, Keul C, Stimmelmayer M, Beuer F, Edelhoff D: **Accuracy of digital models obtained by direct and indirect data capturing.** *Clin Oral Investig* 2013, **17**:1201–1208.
- Karl M, Shubinski P, Taylor T: **Effect of intraoral scanning on the passivity of fit of implant-supported fixed partial prostheses.** *Quintessence Int* 2012, **43**:555–563.
- Mehl A, Ender A, Mörmann W, Attin T: **Accuracy testing of a new intraoral 3D camera.** *Int J Comput Dent* 2009, **12**:11–28.
- Ender A, Melh A: **Full arch scans: conventional versus digital impressions. An in-vitro study.** *Int J Comput Dent* 2011, **14**:11–21.
- van der Meer WJ, Andriessen FS, Wismeijer D, Ren Y: **Application of intra-oral dental scanners in the digital workflow of implantology.** *PLoS One* 2012, **7**:e43312.
- Lee SJ, Gallucci GO: **Digital vs. conventional implant impressions: efficiency outcomes.** *Clin. Oral Impl. Res* 2013, **24**(1):111–115.
- Öner N, Le Compte A: *Handbook of state-trait anxiety inventory.* Istanbul: Bogazici University; 1985.
- Polido WD: **Digital impressions and handling of digital models: the future of dentistry.** *Dental Press J Orthod* 2010, **15**(5):18–22.

doi:10.1186/1472-6831-14-10

Cite this article as: Yuzbasioglu et al.: Comparison of digital and conventional impression techniques: evaluation of patients' perception, treatment comfort, effectiveness and clinical outcomes. *BMC Oral Health* 2014 **14**:10.

Submit your next manuscript to BioMed Central and take full advantage of:

- Convenient online submission
- Thorough peer review
- No space constraints or color figure charges
- Immediate publication on acceptance
- Inclusion in PubMed, CAS, Scopus and Google Scholar
- Research which is freely available for redistribution

Submit your manuscript at
www.biomedcentral.com/submit

